

MARYLAND

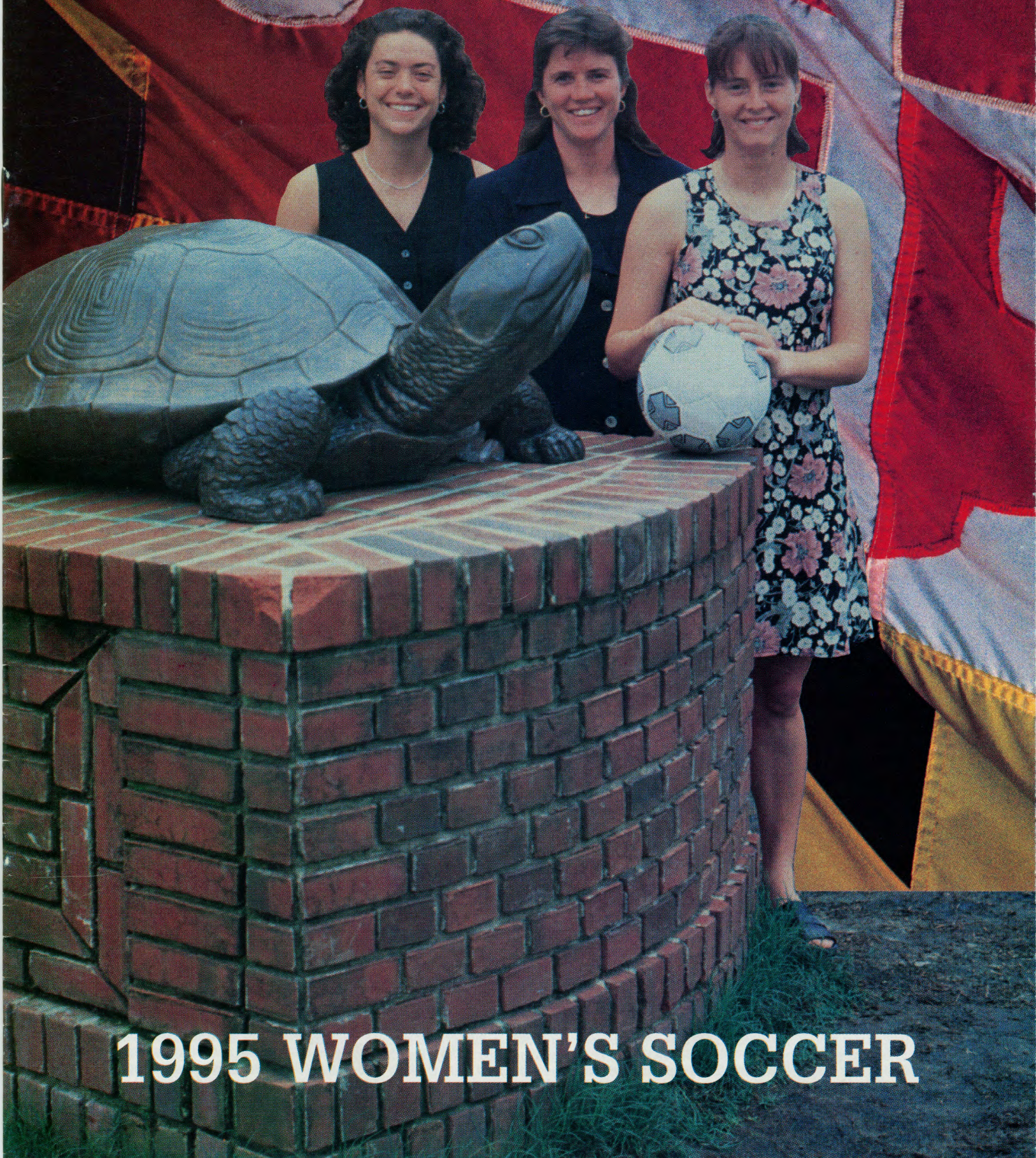

1995 WOMEN'S SOCCER

Welcome to Maryland

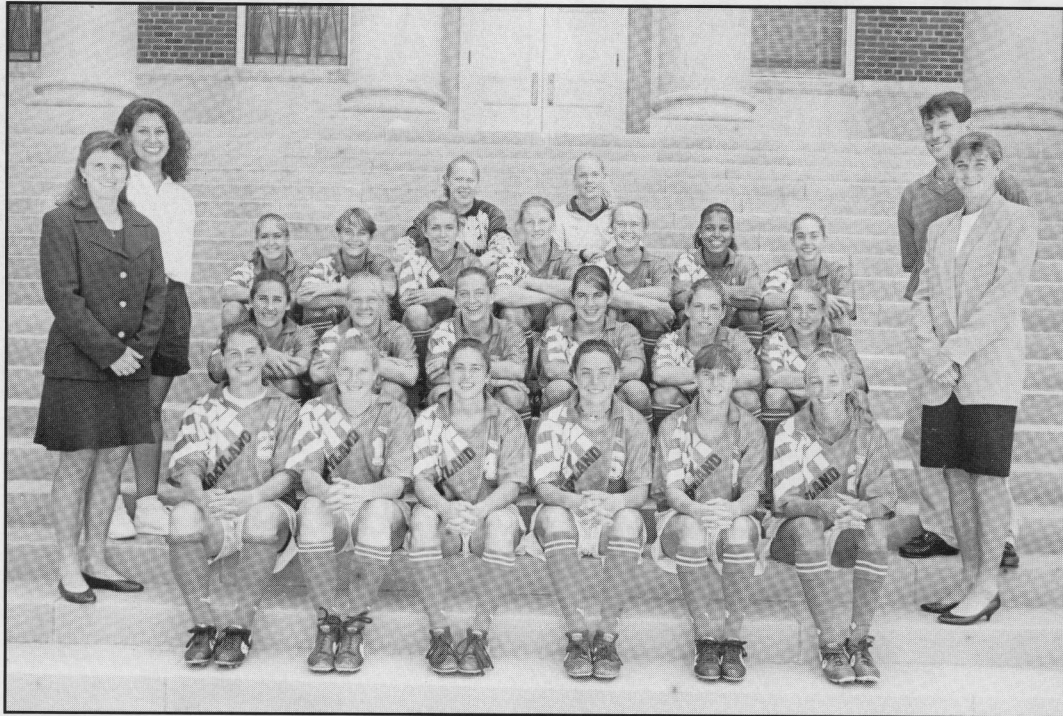

Front Row (L to R): April Heinrichs, Head Coach; Maureen McDonough, Erin Taylor, Terri Rich, Tricia Taliaferro, Michelle Demko, Julie Bortz, Jillian Ellis, Assistant Coach. Second Row: Tina Cervasio, Manager; Marybeth Egan, Shannon Jones, Michelle Salmon, Keri Sarver, Robin McCollough, Katie Venanzie, Alan Freidlander, Administrative Assistant. Third Row: Abby Bausman, Emmy Harbo, Laura Varela, Sara Warlick, Ginette Chelius, Michelle Deville, Tiffany Keyes. Fourth Row: Missy Price, Kassie Knecht. (Not pictured: Kelly Amonte)

The University of Maryland at College Park

Women's Soccer Information

Head Coach (Alma Mater, Year): April Heinrichs (North Carolina, 1986)
Record at Maryland (Years): 38-34-7 (4 Years)
Career Record (Years): 46-40-8 (8 Years)
Assistant Coach: Jillian Ellis
Starters Returning/Lost: 5/6
Letterwinners Returning/Lost: 10/6
1994 Record: 7-10-3
1994 ACC Record: 1-4-1/5th

University Information

Location: College Park, Maryland
Enrollment: 30,371
Founded: 1807
Colors: Red, White, Black and Gold
President: Dr. William E. Kirwan
Athletic Director: Deborah A. Yow
Nickname: Terrapins/Terps
Field/Capacity: Ludwig Field/1,500
Affiliation: NCAA Division I
Conference: Atlantic Coast
Sports Information Director: Herb Hartnett

Men's Soccer Contact: Chuck Walsh
Photos by: Lisa Helfert
SID Office Phone: (301) 314-7065
Home Phone: (301) 890-9671
SID FAX Phone: (301) 314-9094
SID Mailing Address: P.O. Box 295, College Park, MD 20741
Cover: Head Coach April Heinrichs with Seniors Tricia Taliaferro and Michelle Demko

The University of Maryland Sports Information Office is always open and interested in helping members of the media in their coverage of the Terrapin women's soccer team. Assistant Sports Information Director Chuck Walsh handles the media relations for the women's soccer team.

Photographs, feature ideas, statistics and results are always available from the Terp Sports Information Office. Player interviews are conducted before practice and after games. Please contact Chuck at least 24 hours in advance to arrange interviews. Player's individual phone numbers will not be given to the media. Head Coach April Heinrichs can be contacted for interviews by calling (301) 314-7034. The best time to catch April Heinrichs throughout the morning hours is located on the main concourse of Cole Field House.

The sports information office is located on the main level of Cole Field House in room 1102. The phone number is (301) 314-7065 and the FAX number is (301) 314-9094.

1995 UNIVERSITY OF MARYLAND WOMEN'S SOCCER ROSTER

| NO. | NAME | POS | HT | YR | HOMETOWN/HIGH SCHOOL |
|-----|-------------------|-----|-----|-----|---------------------------------------|
| 1 | Missy Price | G | 5-8 | Jr. | Perkasie, Md./Pennridge |
| 2 | Katie Vananzie | F/M | 5-5 | Fr. | Baltimore, Md./Towson |
| 3 | Kelly Amonte | F | 5-7 | Sr. | Hingham, Mass./Thayer Academy |
| 4 | Terri Rich | M | 5-4 | Sr. | Phoenix, Md./Dulaney |
| 5 | Tricia Taliaferro | D | 5-6 | Sr. | Dallas, Tex./Richardson |
| 6 | Robin McCullough | M | 5-4 | Fr. | Covington, Geo./Newton County |
| 7 | Michelle Deville | F | 5-7 | So. | Chevy Chase, Md./St. John's |
| 8 | Laura Varela | D | 5-6 | Fr. | Aurora, Colo./Overland |
| 9 | Michelle Demko | F | 5-4 | Sr. | Largo, Fla./Largo |
| 10 | Keri Sarver | F | 5-5 | Fr. | Massillion, Ohio/Massillion |
| 11 | Erin Taylor | B | 5-6 | Jr. | Jupiter, Fla./Jupiter |
| 12 | Tiffany Keyes | D | 5-6 | Fr. | Harrisburg, Pa./Central Dauphin East |
| 13 | Abby Bausman | M | 5-4 | Fr. | Glen Arm, Md./Dulaney |
| 15 | Emmy Harbo | F | 5-6 | Fr. | Baton Rouge, La./The Runnels School |
| 16 | Marybeth Egan | D | 5-3 | Fr. | Salem, Mass./Salem |
| 17 | Michelle Salmon | M | 5-3 | So. | Millerville, Md./Old Mill |
| 18 | Shannon Jones | M | 5-4 | Fr. | McLean, Va./McLean |
| 19 | Sara Warlick | D | 5-5 | So. | Chevy Chase, Md./Bethesda-Chevy Chase |
| 21 | Ginette Chelius | D | 5-9 | Jr. | Lloyd Harbor, N.Y./Cold Spring Harbor |
| 23 | Maureen McDonough | D | 5-4 | Jr. | Pasadena, Md./St. Mary's |
| 24 | Julie Bortz | M | 5-5 | Sr. | Olney, Md./Sherwood |
| 25 | Kassie Knecht | G | 6-0 | Fr. | Boca Raton, Fla./Boca Raton |

HEAD COACH: April Heinrichs (5th year at Maryland)
 ASSISTANT COACH: Jillian Ellis (2nd year at Maryland)

The University of Maryland is an equal opportunity institution with respects to both education and employment. The University does not discriminate on the basis of race, color, origin, sex, or handicap in admission or access to, or treatment or employment in, its programs and activities as required by federal (Title VI, Title IX, Section 504) and state laws and regulations. Inquiries regarding compliance with Title VI of the Civil Rights Act of 1964, as amended, Title IX of the 1972 Educational Amendments, Section 504 of the Rehabilitation Act of 1973, or related legal requirements should be directed to Office of Human Relations, 1107 Hornbake Library, University of Maryland, College Park, MD 20742; Telephone 301-405-2838. Inquiries concerning the application of Section 5-4 and Part 34 of the C.F.R. to the University of Maryland, College Park, Maryland, may be directed to Director, Disabled Student Services, 0126 Shoemaker Hall, University of Maryland, College Park, Maryland, 20742; Telephone (301) 314-7682 (voice) or (301) 314-7683 (TTY).

1994 UNIVERSITY OF MARYLAND WOMEN'S SOCCER

7-10-3 Overall, 1-4-1 ACC, 0-1-1 ACC Tournament

| | | | | | |
|-----------------------|-------|--------|---------|------------------|---------|
| HOME | 3-4-1 | ROAD | 3-4-0 | NEUTRAL | 1-2-2 |
| ACC | 1-4-1 | REGION | 3-5-0 | STATE | 2-0-0 |
| HEINRICHS AT MARYLAND | | | 38-34-7 | HEINRICHS CAREER | 46-40-8 |

Another step up the ladder to national success is one of the goals of the 1995 Maryland women's soccer team. The Terps gained national ranking for the second consecutive season last year, and have even higher aspirations in this season. Among those goals are being in contention for a berth on the NCAA Tournament, establishing itself as one of the top teams in the Atlantic Coast Conference, and earning a regular spot among the nation's elite teams.

The 1995 Terps have three key components needed to return the Terps to the national rankings for the third consecutive season.

1) The defense, led by an All-ACC performer, is solid;

2) The midfield, with three starters returning, could be one of the strongest in the ACC;

3) The frontline, with the program's third all-time leading scorer, is aggressive and tested.

THE DEFENSE

Maryland's defense, which allowed less than two goals a game last season, returns two of its more consistent players and welcomes six exciting newcomers which should produce one of the stingiest defenses in its history.

Junior goalkeeper Missy Price was consistent during her first season as the Terps' full-time starter, and was rated among the top goalkeepers in the ACC during the entire season. Her 1.95 career goals against average is the best in program history, while her 106 saves last season ranks as the second best single season effort in the Terp record books. Freshman Kassie Knecht, who ranks as the all-time national high school leader in career shutouts with 72, will compete for the starting position immediately upon her arrival. Knecht is considered to be one of the nation's top recruits entering the college ranks this fall and was a first team All-America selection as a senior. She recorded 20 shutouts and an incredible 0.22 goals against average her senior season.

Senior sweeper Erin Taylor returns as one of Maryland's biggest assets. A second team All-ACC performer last season, Taylor returns as one of the top defenders in the conference. Taylor has the ability to be physical and skillful at the same time, making her a tough player to encounter when attacking the Terps' goal. In addition, she is a talented offensive player as her nine career goals would attest.

| No. | Name | MP/MS | G | A | P | SHTS | GWG | MP |
|---------------|---------------------|-----------|-----------|-----------|-----------|------------|----------|----------|
| 16 | Carol Finch | 20/4 | 7 | 2 | 16 | 34 | 0 | 861 |
| 9 | Randi Goldblatt | 20/20 | 8 | 0 | 16 | 45 | 1 | 1,110 |
| 4 | Terri Rich | 20/20 | 2 | 7 | 11 | 27 | 2 | 1,278 |
| 20 | Stefanie Magro | 19/18 | 5 | 0 | 10 | 28 | 0 | 1,142 |
| 17 | Michelle Salmon | 18/18 | 4 | 1 | 9 | 37 | 1 | 1,238 |
| 6 | Audra Weber | 19/19 | 2 | 4 | 8 | 17 | 1 | 1,384 |
| 7 | Michelle Deville | 16/0 | 3 | 1 | 7 | 16 | 0 | 540 |
| 8 | Leslie Kerhin | 19/19 | 1 | 5 | 7 | 27 | 1 | 1,292 |
| 24 | Amber Escobedo | 6/0 | 2 | 0 | 4 | 3 | 0 | 227 |
| 3 | Kelly Amonte | 10/7 | 1 | 1 | 3 | 14 | 0 | 480 |
| 11 | Erin Taylor | 19/19 | 1 | 1 | 3 | 9 | 0 | 1,398 |
| 5 | Tricia Taliaferro | 14/12 | 1 | 1 | 3 | 20 | 1 | 773 |
| 23 | Maureen McDonough | 20/20 | 0 | 1 | 1 | 9 | 0 | 1,450 |
| 22 | Cecily Scarpelli | 18/18 | 0 | 0 | 0 | 2 | 0 | 1,210 |
| 21 | Ginette Chelius | 13/5 | 0 | 0 | 0 | 0 | 0 | 386 |
| 13 | Stephani Papageorge | 8/1 | 0 | 0 | 0 | 2 | 0 | 122 |
| TOTALS | | 20 | 38 | 24 | 98 | 290 | 7 | — |
| OPPONENTS | | 20 | 38 | 27 | 103 | 219 | 9 | — |

Maryland's totals include 1 "own goal" versus Virginia in the ACC Tournament

GOALKEEPERS

| No. | Name | MP/MS | M | Saves | GA | GAA | SO | Record |
|---------------|------------------|-----------|--------------|------------|-----------|-------------|----------|---------------|
| 1 | Missy Price | 19/19 | 1,749 | 106 | 38 | 1.96 | 3 2 Sh | 6-10-3 |
| 1 | Isabelle Fennell | 4/1 | 201 | 2 | | 0 | 0.00 | 1 2 Sh 1-0-0 |
| TOTALS | | 20 | 1,950 | 108 | 38 | 1.75 | 5 | 7-10-3 |
| OPPONENTS | | 20 | 1,950 | 120 | 38 | 1.75 | 5 | 10-7-3 |

Freshman Tiffany Keyes and junior Ginette Chelius will also compete for playing time at the always important sweeper position. Keyes is one of Maryland's blue-chip recruits who will contribute immediately. She played with the U.S. U-17 national team and was invited to tryout for the U-17 All-American team this past summer. In addition to adding depth at sweeper, Keyes could make noise as a starter at one of the marking back positions. Chelius, a two-time letterwinner, possesses great speed and is one of the taller Terps.

Maryland's marking backs will take on a decidedly new look as only one letterwinner, junior Maureen McDonough, returns to the position. McDonough has been a real team player during her first two seasons, playing virtually everywhere on the field whenever asked. She started all 20 games last season

and has played in 38 of 40 in the last two years. She will once again provide a defensive spark from the left back position.

Newcomers Laura Venanzie, Katie Varela, Sara Warlick and the aforementioned Keyes are major components of the Terps' strongest ever recruiting class. They will have an immediate impact. Varela, a starter on the West Region ODP team in 1993 could very well earn a starting berth along with Keyes. Both players have enjoyed success on the national level and will bring a great deal of experience to the already strong Terps defense. Venanzie is a local product who attended Towson High School and earned first-team All-Baltimore County honors. Warlick, another local player from Chevy Chase, Md., was the Washington area Player of the Year in 1993. Venanzie and Warlick will add much needed depth

to the position.

THE MIDFIELD

The strength of this season's team will be the depth and leadership exhibited by the extremely talented midfield. With three starters returning at the position, the Terps' midfield is considered to be one of the top groups in the ACC. Senior Terri Rich and sophomore Michelle Salmon are the top returning scorers from last year and Taliaferro was an All-ACC tournament selection as the Terps advanced to the Tournament semifinals.

Rich, a strong athlete, has continued to improve during each of her first three years and is looking to emerge as one of Maryland's top players in this, her senior season. She is currently ranked fifth on Maryland's all-time goal scoring list and fifth in total points with 28.

Salmon stepped up as one of the

Season Preview

top freshmen in the league last season. She started 18 games and scored four goals to rank among the team leaders in that category. Her skill increased with added confidence, and she was playing her best soccer late in the season. She will be called upon to assist with the scoring load, especially with the loss of three of Maryland's top scorers from the 1994 season.

Taliaferro is one of four seniors who will have to provide leadership, both as a team captain and as a distributor in order for the Terps to be successful. She is an outstanding ballhandler who possesses one of the hardest shots in the ACC. Taliaferro is a strong finisher in the offensive end who also excels as an open field defender.

A trio of highly recruited newcomers, Shannon Jones, Robin McCullough and Abby Bausman will be joined by senior Julie Bortz as valuable contributors in the midfield.

Jones, McCullough and Bausman are all gifted players who have

enormous amounts of high level high school and ODP experience. Jones was a four-year varsity starter and a two-time all-District performer, McCullough was a starter on the Georgia U-17 ODP team for three years and Bausman is a member of the Maryland ODP program and a member of the regional U-17 team. All will contribute with valuable minutes early, and will develop into starters early in their Maryland careers. Bortz, who returns to the Terps after a foot injury last season, will add to the depth at the position and be a team leader.

THE FRONT LINE

Senior Michelle Demko takes over at center forward, and will be flanked by two players from a group which includes junior Kelly Amonte, sophomores Michelle DeVille and Keri Sarver, and freshman Emmy Harbo. Amonte is the program's No. 3 all-time scorer and DeVille showed flashes of brilliance as a freshman in 1994. Harbo, a speedster, has the

potential to be one of the top forwards in the ACC during her career.

The Terps' offense will benefit tremendously from the return of Demko and Sarver, who both missed the 1994 season. Demko has been characterized as one of the most gifted and skilled players in Division I. She brings an air of unpredictability to the offense. She scored four goals and added four assists during her first year at Maryland in 1993. Sarver, who missed her entire freshman campaign with a knee injury, brings a flair for the game and an exceedingly hard shot from the right side.

DeVilleville is another exciting offensive player who is outstanding with the ball at her feet. She is a rising star in the ACC who will be 100 percent healthy to begin the season. DeVille can play either midfield or forward. She was at her best late last season after recovering from off-season knee surgery. She

played in the final 16 games of the season and scored three goals. Amonte, possibly the best athlete on the team, will be a valuable contributor as one of the fastest players in the ACC. The 1992 All-American is outstanding in the open field and tough to catch when she gets a step on any defender. Harbo is a national pool player for the U-19 National Team and is considered to be one of the nation's top young players. Her impact will be immediate and she will be counted on to provide scoring throughout her career.

The Terps could send the most talented players in the history of the program onto the field on a regular basis in 1995. The key for Heinrichs and her coaching staff is to find the correct ingredients, blend them quickly, and attack the most rugged schedule she has ever assembled.

1994 RESULTS/GOAL SCORERS

| | | | | | |
|----------|-------|----------|---|--|--|
| Sept. 3 | (#18) | Maryland | 0 | at North Carolina (# 1) | 2 |
| Sept. 5 | (#18) | Maryland | 4 | UNC - Greensboro | 0 (Salmon, Goldblatt, Taylor, Escobedo) |
| Sept. 9 | (#19) | Maryland | 5 | at S. Methodist (#18) | 4 (Amonte, Escobedo, Finch, 2; Rich) |
| Sept. 11 | (#19) | Maryland | 1 | Texas A&M | 1 (Goldblatt) |
| Sept. 15 | (#17) | Maryland | 6 | at Princeton | 0 (Kerhin, Magro, 2, Goldblatt, Deville, Salmon) |
| Sept. 18 | (#17) | Maryland | 3 | N.C. State (OT) | 3 (Salmon, Goldblatt, Finch) |
| Sept. 21 | (#15) | Maryland | 0 | George Washington | 2 |
| Sept. 25 | (#15) | Maryland | 1 | Duke (#6) | 3 (Goldblatt) |
| Sept. 29 | | Maryland | 1 | at James Madison | 3 (Finch) |
| Oct. 1 | | Maryland | 6 | at Wake Forest | 0 (Weber, 2; Finch, 2; Salmon, Deville) |
| Oct. 5 | | Maryland | 1 | George Mason (#8) | 2 (Goldblatt) |
| Oct. 7 | | Maryland | 0 | Virginia (#11) | 1 |
| Oct. 12 | | Maryland | 3 | Loyola (Md.) | 0 (Rich, Magro, Finch) |
| Oct. 15 | | Maryland | 3 | UMBC | 2 (Magro, Goldblatt, 2) |
| Oct. 21 | | Maryland | 2 | Indiana (@ Fairfax, Va.) | 0 (Taliaferro, Deville) |
| Oct. 23 | | Maryland | 1 | Florida Int. (@ Fairfax, Va.) | 2 (Magro) (OT) |
| Oct. 26 | | Maryland | 0 | at William & Mary (#5) | 4 |
| Oct. 30 | | Maryland | 0 | at Clemson (#13) | 3 |
| Nov. 3 | | Maryland | 1 | Virginia (#13) | 1 (own Goal) |
| | | | | ACC Tournament, Maryland advances via penalty kicks, 3-1 | |
| Nov. 4 | | Maryland | 0 | North Carolina (#2) | 5 |
| | | | | ACC Tournament | |

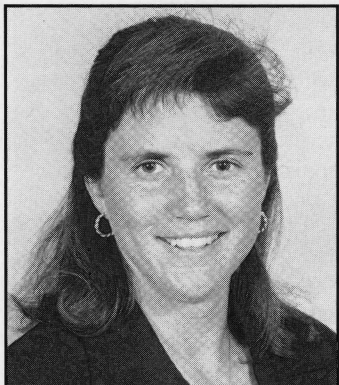

April Heinrichs
Head Coach

As April Heinrichs begins her fifth season as Maryland's head coach, she has established herself as one of the top collegiate coaches in the nation. Not only is Heinrichs the architect of the nation's most attractive young program, but she has built herself a solid foundation which will help her lead the flourishing program well into the coming century.

Since being named the first full-time head coach in the history of the program in 1991, Maryland has won nearly 60 percent of its games and has been nationally ranked each of the past two years. She has led the program into new territory and into the national top-10 for the first time in 1995 as the Terps begin the season ranked No. 9 in the *College Sports Magazine* pre-season poll.

In addition to her head coaching duties at Maryland, Heinrichs is a full-time assistant coach to the U.S. Women's National Team. She assumed her duties with the National Team in January of

1995 and helped coach the U.S. to a bronze medal finish at the World Championships in Sweden.

Heinrichs was a captain of the 1991 world-champion U.S. team and, along with Michelle Akers and Carin Gabarra, was one third of the trio dubbed "the triple edged sword" during the world championship run in China. That threesome scored 20 of the 25 U.S. goals as the team won the sport's highest honor. In five games during the 1991 World Cup, Heinrichs scored five goals, including two versus Brazil.

She closed her playing career with 38 goals in 47 international games. She won the U.S. Soccer Female Athlete of the Year award twice, in 1986 and 1989.

She played four years of collegiate soccer at the University of North Carolina, earning first team All-America honors three times. The Tar Heels captured three national championships during her tenure and finished as the national runner up in 1985. She was named the Most Valuable Player of the NCAA Tournament in 1984, 1985 and 1986. Heinrichs completed her career at North Carolina as the all-time NCAA leader in total points with 225 (87 goals and 51 assists). Only two-time national Player of the Year Mia Hamm has since eclipsed Heinrich's Division I scoring record. North Carolina registered an incredible 85-3-2 record during her playing career in Chapel Hill. The dangerous striker was named the Player

of the Decade for the 1980s by *Soccer America Magazine*.

Heinrichs, a native of Littleton, Colo., earned her bachelor's degree in radio/television/motion pictures from North Carolina in 1986. She began her collegiate coaching career as an assistant coach at William and Mary in 1987 and in 1990 was the head coach at Princeton University.

She is an active clinician, lecturer, and is an instructor for U.S. Soccer and its coaching schools.

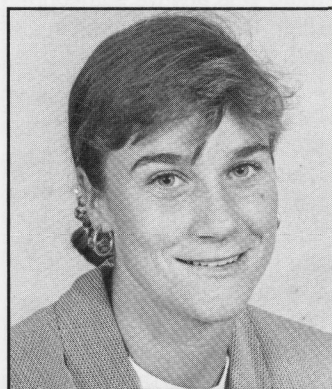

Jillian Ellis
Assistant Coach

Jillian Ellis begins her second season as an assistant coach. She was named as a full-time assistant coach in May after serving the program since September of 1994 on a part-time basis.

As the chief assistant to fifth year Head Coach April Heinrichs, Ellis will be involved in all phases of the program. Her duties will include all on and off campus recruiting of prospective student-athletes, technical

and tactical training, budget appropriation, opponent scouting and general program administration.

Ellis, a 1988 graduate of the College of William & Mary, served as the assistant coach for women's soccer at N.C. State from 1988-91. While there, she helped coach the Wolfpack to the 1988 NCAA Finals and to the 1988 Atlantic Coast Conference Championship. In addition, she is a staff coach for the Maryland and Virginia Olympic Development programs and holds a "B" License from the United States Soccer Federation.

Ellis was a third team Division I All-America selection in 1987. She was also an Honorable Mention All-region selection in 1985 and a member of the ISAA Senior Recognition Team in 1987. Ellis is a member of the region I coaching staff and is an employee of the Soccer Academy, Inc.

She earned her bachelor's degree in English Language and Literature from William and Mary in 1988. She is working towards a master's degree in technical communication from N.C. State.

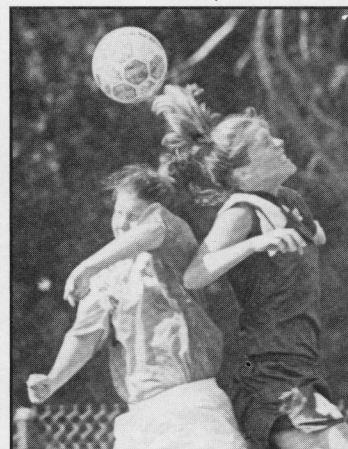

April Heinrichs' Year by Year Coaching Record

| | Overall | | | Conference | | | | PCT | Conf. |
|------|---------|----|---|------------|---|----|---|------|-------|
| | W | L | T | PCT | W | L | T | | |
| 1990 | 8 | 6 | 1 | .567 | 2 | 4 | 0 | .333 | 5th |
| 1991 | 7 | 12 | 0 | .381 | 0 | 4 | 0 | .000 | 5th |
| 1992 | 11 | 7 | 2 | .600 | 0 | 4 | 0 | .000 | 5th |
| 1993 | 13 | 5 | 2 | .700 | 0 | 3 | 1 | .125 | 5th |
| 1994 | 7 | 10 | 3 | .421 | 1 | 4 | 1 | .250 | 5th |
| | 46 | 40 | 7 | .532 | 3 | 19 | 2 | .139 | |

Q & A with April Heinrichs

What gives you so much energy?

My energy is derived from a passion for the game. Soccer excites me to watch, to participate and to coach the game. I am energetic, enthusiastic and always having fun when I am around the game of soccer. Soccer is the greatest game in the world to me.

What is your coaching philosophy?

I think my coaching philosophy comes from having played the game of soccer. We learn certain qualities from playing the game that are important. We find that there is a certain level of commitment and dedication that is necessary to prepare yourself to be a great player. There is an honesty, a passion and a desire that only you can have within yourself. We learn these things as a player and I have also learned them as a coach. My coaching philosophy has always been:

1: To make sure that we are working hard. As long as we are working hard we have a tenacity and a fury about us that will never allow us to give up on ourselves or each other.

2: This is a team sport and we have to work together. Playing with each other is deeply seeded in our care, concern and friendship for each other. Our relationships off the field bring us closer so that when we compete on the field we have a greater commitment to each other to strive, to achieve and attain our goals.

What has helped you shape your coaching philosophy?

I really believe that athletics and life are analogous. My philosophy comes from the understanding that when I was out on the field that my teammates were always there



for me. If I made a mistake, there was always someone there to cover for me. In return, I would do the same for them. I also strongly believe that the learning process must be constant. Learning is the primary reason that we are on the college campus — to learn the books, to learn life and to learn soccer. In my coaching philosophy, I have tried to instill that. Are we learning along the way? On the field, we can not sacrifice learning the fundamentals of the game of soccer at the cost of a winning comes first attitude. We combine hard work and encouragement in each other in every aspect of our lives. We step back to insure that we are learning with each

stride that we take. Also, at the end of each day, we must be able to say that we had fun.

What is the most significant aspect of the North Carolina Tradition that you still carry with you?

I still carry the inspiration that anything worth attaining has a price. If you want to be a good student, and you set that as one of your goals and establish a plan on how to accomplish it, then there are going to be some sacrifices that you have to make. You are going to have to make that commitment and at times, you will have to roll up your sleeves and really dig in. Everything that you want has a price. Anything



worth having, anything worth attaining, anything worth setting a goal for or working towards, has a price. Are you willing to prepare yourself to make the needed sacrifices; to put in the hours; to achieve what you really want?

What excites you about the game of soccer?

Soccer is developing very quickly and the younger players are getting better and better each day. The opportunity to work with some of these quality players has heightened my enthusiasm for coaching the next generation. It is great to see how much the game of soccer has developed during its relatively short life span.

What is the key to attracting top student-athletes to attend the University of Maryland?

Almost all of the top soccer programs look the same on the surface. As a prospective student-athlete follows the recruiting process at Maryland they will learn that what they see is what they get. They will quickly learn that Maryland is a quality academic choice. When they decide to come to Maryland, they will know that Jill and I will be here for them every day as a person in their lives who will look after them, help them increase their self-esteem and help them attain their goals. They will know that we are people that they can count on to always be there for them. They will know when they come to Maryland that they can count on a team being tight knit, considerate and supportive. They will know they are joining an ambitious group of players. A recruit will know we are what we say we are. The parents of a recruit can be assured that Maryland is going to be a positive experience.

Q & A with April Heinrichs



What type of student-athlete do you look for when you are recruiting?

One of life's most important qualities is ambition. Ambitious people who have a strong balance between their athletic and academic goals are the kind of people that I like to attract to Maryland. I want to surround our program with quality people. Whether we win or lose at Maryland, we can always be happier if we are surrounded by quality people. Their personal characteristics are very important. I am looking for people who have ambitions beyond soccer. That person

has to be ambitious for herself and her team. Goals and goal setting are also very important. I enjoy helping them set goals but I also want to attract student-athletes who are ambitious on their own as people, students and players. If somebody has all of these qualities, and I like the way they play, they become somebody that I identify as a potential student-athlete for the University of Maryland.

What work must go into developing a top caliber team?

My philosophy has always been to learn, have fun, work hard and come together as a team and play for each other. At the end of a day you must feel good about what you have accomplished. Winning certainly feels good, but it is not the most important aspect of my job here at Maryland. When a player comes to me with a dilemma, knowing she trusts me to advise her is a great feeling. To me, that is as good as any win.

As a head coach, how do you get a team to develop a winning chemistry?

Developing a winning chemistry and a winning attitude takes time. As a team, we talk about goal setting, about setting standards and about the expectations that we have of each other. We talk about what we want as people and players. We talk about how we want to represent the University of Maryland. Many times, talking becomes goal setting. That leads in to establishing plans. Everybody injects ideas about how we can do something differently or better. You have

to practice winning like you practice scoring goals. We talk about kindness towards each other so that we can develop a positive feeling towards each other as people and teammates. This type of overall attitude will contribute to our success on the field.

What is your biggest moment in soccer?

Clearly winning the World Championship. I do not think I can single out any one moment during the tournament that was greater than any other. Nothing stands above the fact, that we, as a team of 19, won the World Championship.

What do you do to relax and get away?

I really consider myself to be one of the luckiest people that I know. I have been very fortunate throughout my life to have many friends. I love biking, rollerblading, reading and spending quality time with friends. Being in soccer is a great, wonderful career. I can honestly say that I have a nice balance between my personal and my professional life.



Terplayers



Kelly Amonte
Sr. Forward
Hingham, Mass.
Major: Speech Communica-
tions
High School: Thayer
Academy

On Amonte: A three-year letterwinner who was Maryland's first ever All-America in the sport of women's soccer as she earned 2nd Team Honors in 1992, her freshman season...Enters the 1995 season as one of Maryland's most prolific players...Stands tied for third all-time in goals scored, 16; third in total points, 43; and third in assists, 11...A three-time All-American in women's lacrosse and named the National Defensive Player of the Year in 1995...A team tri-captain on Maryland's 1995 National Championship Lacrosse Team...**As a Junior:** Scored Maryland's game winning goal versus Virginia in the first round of the ACC Tournament as the Terps defeated the No. 13 Cavaliers...Was Maryland's third shooter in the penalty kick round following two scoreless overtime periods...Scored the second goal to put Maryland up 2-1 leading to a 3-1 Maryland victory...Started Maryland's first seven games before having knee surgery and missing 10 games...**As a Sophomore:** Maryland's fourth leading scorer with three goals and six assists for 12 total points...Her six assists was the best individual output of the season and is tied for the third best single season effort in Terps' history...**As a Freshman:** Became Maryland's first All-American in the sport of women's soccer as she received 2nd Team honors from the National Soccer Coaches Association of America...Was one of only three freshmen to earn All-American honors by the

NSCAA...Scored a team high 12 goals and added four assists for a team leading 28 points...Finished tied for 14th in the Central Region in total points...Her 12 goals tied her for the ninth best total in the region...Finished seventh in the ACC in scoring...**Personal:** Born December 31, 1973...Kelly is the daughter of Kathleen and Lewis Amonte.

Career Statistics

| Year | MP/MS | G | A | TP | GWG |
|--------|-------|----|----|----|-----|
| 1992 | 20/12 | 12 | 4 | 28 | 1 |
| 1993 | 20/15 | 3 | 6 | 12 | 1 |
| 1994 | 10/7 | 1 | 1 | 3 | 0 |
| Totals | 50/34 | 16 | 11 | 43 | 2 |

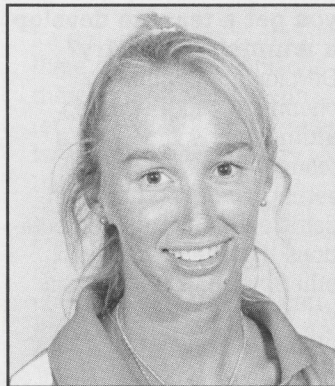

Julie Bortz
Sr.* Midfield
Olney, Md.
Major: Plant and Wildlife
Sciences
High School: Sherwood

On Bortz: Returns to the field this season after a series of foot and ankle injuries have kept her off the field for the better part of two years...Last completed a full season as a true freshman in 1991...Played in 15 games while starting nine...Played in five games as a sophomore before injury forced her to the sidelines...A creative player who will add depth as a center midfielder...Is at her best in tight situations because she creates so well off the dribble...Is a well rounded athlete who was an all-county selection in both soccer and basketball and led the tennis team to a county championship in high school...Also played a season of tennis at Maryland for head coach Jim Laitta...**Personal:** Born August 17, 1973...Julie is the daughter of Ruth and Nelson Bortz.

Career Statistics

| Year | MP/MS | G | A | TP | GWG |
|--------|-------|---|---|----|-----|
| 1991 | 15/9 | 0 | 0 | 0 | 0 |
| 1992 | 5/0 | 0 | 0 | 0 | 0 |
| Totals | 20/9 | 0 | 0 | 0 | 0 |

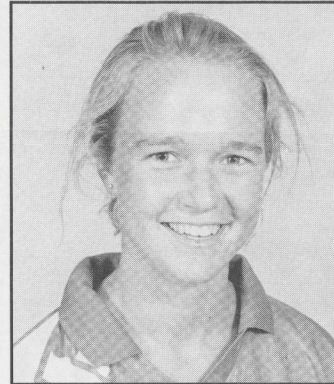

Ginette Chelius
Jr. Defense
Lloyd Harbor, N.Y.
Major: Elementary Education
High School: Cold Springs
Harbor

On Chelius: A talented defender who should see playing time in the back this season...Also uses her speed well... A member of the 1995 Terps National Championship Women's Lacrosse team...Played in 12 of the Terps' 17 games including Maryland's national semifinal victory over Penn State and the National Championship clinching victory over Princeton...Scored two goals and added an assist during the season and has won two varsity letters in lacrosse...**As a Sophomore:** Played in a career high 13 games and started a career high five games...Gained starts last season as Maryland defeated Princeton, Wake Forest, Virginia in the ACC Tournament and lost to North Carolina in the ACC Tournament semifinals...**As a Freshman:** Played in three games before a back injury limited her playing and practice time the remainder of the season...**Personal:** Born September 19, 1975...Ginette is the daughter of Anne and Gary Chelius.

Career Statistics

| Year | MP/MS | G | A | TP | GWG |
|--------|-------|---|---|----|-----|
| 1993 | 3/0 | 0 | 0 | 0 | 0 |
| 1994 | 13/5 | 0 | 0 | 0 | 0 |
| Totals | 16/5 | 0 | 0 | 0 | 0 |

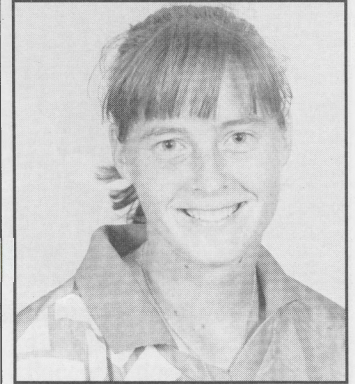

Michelle Demko
Sr. Forward
Largo, Fla.
Major: Kinesiological Sciences
High School: Seminole

On Demko: Considered to be among the most gifted and skilled players in Division I by Terp Head Coach April Heinrichs...Is very creative with the ball...Brings an element of unpredictability to the lineup...Returns to the lineup in 1995 after redshirting the 1994 season...Has the ability to bring every player on the field to a higher level...Makes everybody around her a better player...Expected to add leadership both on and off the field...Will contribute to the goal scoring effort as a scorer and through her creative assists...Will participate in the 1995 U.S. Olympic Festival as a member of the South Team...**As a Junior:** Scored four goals and added four assists in 1993, her first season of Division I Soccer...Missed the first six games of the season before returning to play her first game on September 26...A member of the Bronze Medal winning South Team at the 1994 Olympic Festival...**As a Sophomore:** Transferred to Maryland from Barry College in Florida...Helped lead Barry to the 1992 NCAA Division II National Championship...A member of the NCAA Division II National Championship All-Tournament team...Was an All-South Regional selection...**As a Freshman:** A member of the 1991 Soccer America Magazine All-freshman Team...Was a pool player for the Under-19 national team...**Personal:** Born September 27, 1973...Michelle is the daughter of Marcia and John Demko.

Terplayers

Career Statistics

| Year | MP/MS | G | A | TP | GWG |
|--------|-------|---|---|----|-----|
| 1993 | 14/5 | 4 | 4 | 12 | 1 |
| Totals | 14/5 | 4 | 4 | 12 | 1 |



Michelle Deville

So. Forward

Chevy Chase, Md.

Major: Letters & Sciences

High School: St. John's

On Deville: A standout player for the Terps as a freshman, she should compete for a starter's role as a sophomore...Missed the first four games of the season because of a knee injury and saw playing time for the first time as a collegian versus Princeton on September 15...Put the knee injury behind her as she started in all of the Terps' spring games...**As a Freshman:** Scored three goals and added one assist for seven total points, ranking her tied for seventh in scoring among the team last season...Scored her first goal in her first career game versus Princeton early in the second half as Maryland won, 6-0...Added her first career ACC goal as Maryland defeated Wake Forest for the Terps' first ever regular season ACC victory...Gained her first career assist versus N.C. State in the second overtime period as the Terps and the Wolfpack played to a 3-3 tie...Was the first player off the bench for April Heinrichs in both of Maryland's ACC Tournament games versus Virginia and North Carolina...**Personal:** Born September 25, 1976...Michelle is the daughter of Vera and Cartiland Deville.

Career Statistics

| Year | MP/MS | G | A | TP | GWG |
|--------|-------|---|---|----|-----|
| 1994 | 16/0 | 3 | 1 | 7 | 0 |
| Totals | 16/0 | 3 | 1 | 7 | 0 |



Maureen McDonough

Jr. Defense

Pasadena, Md.

Major: Physical Education

High School: St. Mary's

On McDonough: A starter at the defender position in all 20 games last season and has played in 24 consecutive games dating back to her freshman season...Has played in 38 of 40 career games, missing only the Terps' games versus James Madison and George Mason during her freshman season...One of the spark plug players on the Terps' roster, she is a tremendous team player...**As a Sophomore:** Was as consistent as any player on the Terps' roster, playing in all 20 games...Played a team high 1,450 minutes and averaged 73 minutes of playing time a game...Gained her lone point on the season, an assist, versus Florida International...**As a Freshman:** Was among the Terps' leaders with four goals and one assist for nine total points...Her four goals tied her for the second most on the team...Career high two goals and only multi-goal game of her career came versus George Washington on October 13, 1993...Terps won that game, 6-3...Scored her first career goal as Maryland defeated La Salle in only her fourth career game...Her first career assist came versus No. 8 William & Mary and helped Maryland to a 2-1 victory over the Tribe...**Personal:** Born February 15, 1975...Maureen is the daughter of Anne and James McDonough.

Career Statistics

| Year | MP/MS | G | A | TP | GWG |
|--------|-------|---|---|----|-----|
| 1993 | 18/3 | 4 | 1 | 9 | 0 |
| 1994 | 20/20 | 0 | 1 | 1 | 0 |
| Totals | 38/23 | 4 | 2 | 10 | 0 |



Missy Price

Jr. Goalkeeper

Perkasie, Pa.

Major: Kinesiological

Sciences

High School: Pennridge

On Price: Maryland's goalkeeper who started 19 of the Terps' 20 games as a sophomore...Her 1.95 career goals against average entering her junior season is the best career average in program history...Had a career best 106 saves last season, the second best single season effort in Terps' history...**As a Sophomore:** Recorded a career high 106 saves, second only to Heather Rowe's 134 stops during the 1989 season...Three shutouts which ties her for the third best single season effort in program history...May have been at her best versus Virginia in the first round of the ACC Tournament as the two teams played into a shootout...Allowed only one goal during the shootout as Maryland won, 3-1, advancing to the second round of the Tournament...Held North Carolina scoreless for over 68 minutes in the season opener...The 68 minutes was the longest the Tar Heels had been shutout since 1991 when they were held scoreless for 72 in the NCAA Championship game...Recorded a career best 13 saves versus North Carolina in the season opener...Missed only one start versus Indiana...Averaged nearly seven saves a game versus the nine ranked opponents on the Terps' schedule...**As a Freshman:** Played in four of the Terps' final seven games, starting three...Decision was made to play Price late in the season after changing ideas about a redshirt season...Played well in her four outings, earning a 1.92 goals against average and one shutout...First action came versus

Temple as she held the Owls scoreless in 75 minutes of playing time...First career start came versus nationally ranked George Mason when she had seven saves and allowed three goals in 90 minutes of playing time...**Personal:** Born June 28, 1975...Missy is the daughter of Pamela and Blaine Price.

Career Statistics

| Year | MP/MS | Min. | Svs. | Gls. | GAA | SHO |
|--------|-------|-------|------|------|-------|--------|
| 1993 | 4/3 | 375 | 18 | 8 | 1.921 | (1 Sh) |
| 1994 | 19/19 | 1,749 | 106 | 38 | 1.963 | (2 Sh) |
| Totals | 23/22 | 2,124 | 124 | 46 | 1.954 | (3 Sh) |



Terri Rich

Sr. Defense

Phoenix, Md.

Major: Elementary Education

High School: Dulaney

On Rich: Maryland's leading returning scorer from the 1994 season as she scored a career high 11 points...Is among the Terps' leaders in numerous categories...Enters her senior season fourth all time with 10 career assists, fifth all-time in goals scored with nine, fifth all-time in total points with 28 and 11th all-time with 28 games played...Her seven assists as a junior was a career high and is the second best single season total in school history...**As a Junior:** Enjoyed her best offensive season with two goals and a career high seven assists for a career high 11 total points...Led the team in game winning goals with two...**As a Sophomore:** Scored a career high four goals and added two assists for 10 total points...Scored the game winning goal versus Wright State, the first game winner of her career...Scored Maryland's first goal as the Terps defeated No. 8 William & Mary, 2-1 in College Park...**As a Freshman:** Scored three goals and

Terplayers

added one assist for seven total points as the Terps won a then program record of 11 games...Scored her first career goal versus La Salle and earned her first career assist versus Towson State...Her first career ACC goal came versus Virginia at home...Scored the Terps' first goal as Maryland defeated George Mason...**Personal:** Born April 30, 1973...Teri is the daughter of Marie and Joseph Rich.

Career Statistics

| Year | MP/MS | G | A | TP | GWG |
|--------|-------|---|----|----|-----|
| 1992 | 20/19 | 3 | 1 | 7 | 0 |
| 1993 | 19/13 | 4 | 2 | 10 | 1 |
| 1994 | 20/20 | 2 | 7 | 11 | 2 |
| Totals | 59/52 | 9 | 10 | 28 | 3 |



Michelle Salmon

So. Midfield
Millersville, Md.
Major: Government and Politics
High School: Old Mill

On Salmon: A midfield starter from day one, she will once again compete as one of the Terps' top players in 1995...Maryland's fifth leading scorer with nine points and fourth on the team with four goals...Among the hardest working and more spirited players in the ACC...**As a Freshman:** Scored four goals and added one assist for nine points to rank second among Terps' freshmen behind Carol Finch...Her first career goal was a game winner as the Terps defeated UNC - Greensboro in the second game of the season...Salmon's goal gave 18th ranked Maryland a 1-0 first half lead...The three points marked her first multi point career game...First career goal in ACC competition came versus N.C. State as the Terps and the Wolfpack tied 3-3 after two overtime periods...Her goal came in the second half and cut the

N.C. State lead to 2-1...Added her second career ACC goal as she scored in the Terps' 6-0 victory over Wake Forest...Missed both of Maryland's games in the George Mason Lanzer Invitational with a knee injury...**Personal:** Born October 5, 1976...Michelle is the daughter of Carol and John Salmon.

Career Statistics

| Year | MP/MS | G | A | TP | GWG |
|--------|-------|---|---|----|-----|
| 1994 | 18/18 | 4 | 1 | 9 | 1 |
| Totals | 18/18 | 4 | 1 | 9 | 1 |

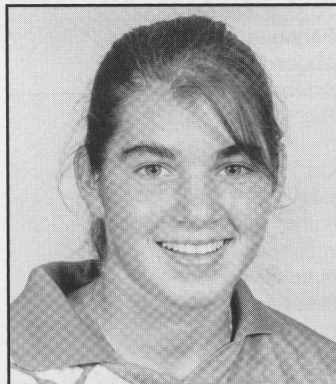

Keri Sarver

Fr.* Midfield
Massillon, Ohio
Major: Computer Science
High School: Jackson

On Sarver: A 1994 *Parade Magazine* All-American...Returns to the field this season after sitting out 1994 as a redshirt...A highly recruited player destined for All-Star honors during her career at Maryland...A Central Region All-American selection by *Parade Magazine* following her senior season...Named the MVP of the McDonald's Classic All-Star game following her senior season...Selected first team All-State, All-Division, All-District and All-League after an extremely productive senior season...Scored 50 goals and added 17 assists as a senior for 117 points to lead the state of Ohio in scoring...Named the Athlete of the Year and the girls high school soccer Player of the Year by the *Akron Beacon Journal* during her senior season...Also "Player of the Year" by the *Journal* in 1993...Second team All-State as a junior and third team as a sophomore...Scored 98 goals and added 49 assists for an incredible 245 career points...Member of the Ohio North ODP State Team and

the Region II ODP team from 1989-94...Also a member of the U.S. Youth National Pool, 1993-94...**Personal:** Born March 30, 1976...Keri is the daughter of Joanne and Karl Sarver.



Tricia Taliaferro

Sr. Midfield
Dallas, Texas
Major: Criminal Justice
High School: Richardson

On Taliaferro: An All-ACC Tournament selection as the Terps advanced to the tournament semifinals...One of the Terps' top returning players who was felled by an ankle injury last season which limited her playing in only 14 games...At full strength, she is one of the top attacking defenders in the Atlantic Coast Conference...Her 23 total career points ties her for fifth place all-time...Participated in the NCAA Youth Education Through Sports (YES) clinic held in conjunction with the 1995 NCAA Women's National Championship Tournament in Portland, Oregon...**As a Junior:** Missed the first four games of the season before returning on September 15 versus Princeton...Made her first start of the season versus N.C. State on September 18 and started 11 of the next 14 games, exhibiting her return to a full 100 percent...Scored one goal and added an assist...Named the MVP of the George Mason/Lanzer Invitational Tournament...**As a Sophomore:** Scored a career best 14 total points which is the ninth best single season effort in school history...Scored a personal single season high five goals and had four assists...**As a Freshman:** Played in all 20 games as a freshman and scored three goals...Scored the game winner in only her third career game as

Maryland defeated Cincinnati, 4-2 in overtime...Scored Maryland's third goal of the game in the second overtime period to boost the Terps...**Personal:** Born February 7, 1973...Tricia is the daughter of Kathy and Mike Taliaferro.

Career Statistics

| Year | MP/MS | G | A | TP | GWG |
|--------|-------|---|---|----|-----|
| 1992 | 20/14 | 3 | 0 | 6 | 1 |
| 1993 | 20/15 | 5 | 4 | 14 | 1 |
| 1994 | 14/12 | 1 | 1 | 3 | 1 |
| Totals | 54/41 | 9 | 5 | 23 | 3 |

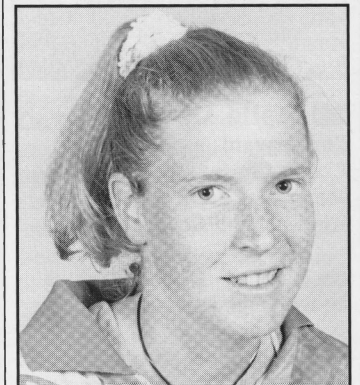

Erin Taylor

Sr. Midfield
Jupiter, Fla.
Major: Kinesiological Science
High School: Jupiter

On Taylor: A South Region All-American selection following a sensational junior season...A second team All-ACC and second team All-ACC Tournament team selection in 1994...Named the Terps Most Valuable Defensive Player, also, following her junior year...A sure honors candidate as one of the top defensive players in the nation...Has 16 career points which tied her for 10th all-time on Maryland's career lists...Next in her sight is Miriam Fagan who scored 18 total career points...A member of the Bronze medal winning South team at the 1994 U.S. Olympic Festival...**As a Junior:** Maryland's starting sweeper who was one of the top defenders in the ACC...A strong defender who helped Maryland set a program record for fewest goals allowed in a single season...The Terps allowed only 38 goals, down by nearly 10 percent from the 1993 season...Played in a career high 19 games while starting all 19...Was second on the team in total minutes played, 1,398, an average of nearly 74 minutes per

game...**As A Sophomore:** Maryland's third leading scorer with five goals and three assists for 13 total points...Added two game winning goals, second on the team behind Kelly Amonte's three game winners...Her five goals and 13 total points on the season are both tied for the ninth best single season efforts in school history...**As a Freshman:** Redshirted due to knee surgery...**Personal:** Born January 15, 1974...Erin is the daughter of Jackie and David Taylor.

Career Statistics

| Year | MP/MS | G | A | TP | GWG |
|--------|-------|---|---|----|-----|
| 1993 | 18/9 | 5 | 3 | 13 | 2 |
| 1994 | 19/19 | 1 | 1 | 3 | 0 |
| Totals | 37/28 | 6 | 4 | 16 | 2 |

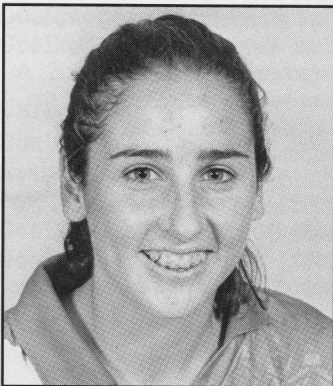

Marybeth Egan

Fr. Sweeper
Salem, Mass.
High School: Salem

On Egan: A three-time Northeastern Conference First Team selection...Named the Most Valuable Player for the North Team at the annual State All-Star game in November of her senior season...Named as one of the top five players in the league three consecutive seasons...A second team All-Scholastic selection in 1993 by the *Boston Globe*...Was the runner-up selection as the Northeast Conference Most Valuable Player in 1993...Was a four-year varsity player at Salem and was team captain her senior season...Salem was undefeated in 1991 and won the conference championship in 1992...Played in the Emerald Cup Tournament with her U-17 ODP team in Limerick, Ireland in 1994...Captained the team which traveled to Ireland and won the tournament championship...Captained the Bay State Scholastic Team in 1994...Also ran track in high

school establishing the school record of 5:26.9 in the mile run...Captained the basketball team her senior year.

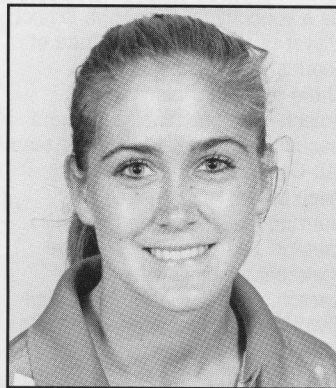

Abby Bausman

Fr. Midfield
Glen Arm, Md.
High School: Dulaney

On Bausman: An athletically talented midfielder who will contribute immediately...A member of the Columbia Spirit...Also a member of the Maryland ODP program and a member of the regional U-17 team...A member of the track team in high school running sprints...Top events are the 55 meter dash and hurdle events...Finished sixth in the 1994 state championship meet with a strong time in the 300 meter run...Also ran distance events during her final spring in high school...**Personal:** Born August 11, 1977...Abby is the daughter of Diana and John Bausman.

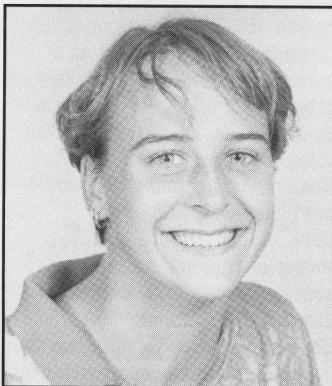

Emmy Harbo

Fr. Forward
Baton Rouge, LA.
High School: The Runnels School

On Harbo: A *Parade Magazine* All-American...A Top-25 High School senior in the USA by Mike

Woitalla, college editor of *Soccer America*...An U-19 National Pool player who was the top scorer on her ODP team in 1994...A member of the U-19 Region III ODP...Played with the Baton Rouge United D'Feeters club team...Club team won the Texas Cup Championship in 1992 and 1993 and was the USA Cup Runner-up in 1993...Led team to three consecutive U-19 state championships, 1992, 93, 94...Also played basketball during her high school career...**Personal:** Born May 3, 1977...Emmy is the daughter of Carol and John Harbo.

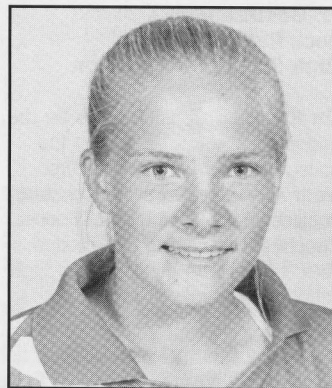

Shannon Jones

Fr. Midfield
McLean, Va.
High School: McLean

On Jones: A first team All-District selection twice, her junior and senior seasons...Earned second team All-District honors her first two years...Was a four-year varsity starter...Played for the '77 McLean Omni soccer club which won the Virginia U-18 state championships and advanced to the semifinals of the U.S. Youth Soccer Regional Championships...Coach of her club team is current Terps' assistant Jillian Ellis...Was a starter on the basketball team.

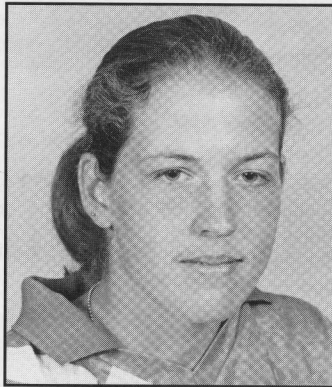

Robin McCullough

Fr. Midfield
Covington, Geo.
High School: Newton County

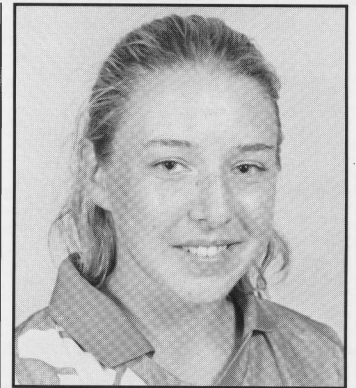

Katie Vananzie
Fr. Forward/Midfield
Baltimore, Md.
High School: Towson

On Vananzie: A first-team All-Baltimore County selection and played on the Baltimore County Senior All-Star team following her senior season...Earned All-Baltimore County honors each of her three years on the varsity...Was first team as a senior, second team as a junior and honorable mention as a sophomore...A member of the State of Maryland ODP in 1993 and 1994 and attended the ODP Regional camp in 1994...Participated in an ODP mini-camp at the University of Maryland in 1994...Plays for the Columbia Express club team formerly coached by current Terps men's assistant coach Jeff Rohrman...A member of the National Honor Society and earned academic honors during each of her 14 semesters of high school.

On McCullough: A Top-25 High School senior in the USA by Mike Woitalla, college editor of *Soccer America Magazine*...A four-year varsity starter and three-year member of the Georgia ODP...A First Team All-State selection in both 1994 and 1995...Selected team MVP and an All-Area selection all four years at Newton County, 1992-1995...Captained the soccer and basketball teams during her career...Led the basketball team to a pair of region titles...Earned three letters in cross country...**Personal:** Born January 20, 1977...Robin is the daughter of Patricia and H.W. McCullough.

Terplayers

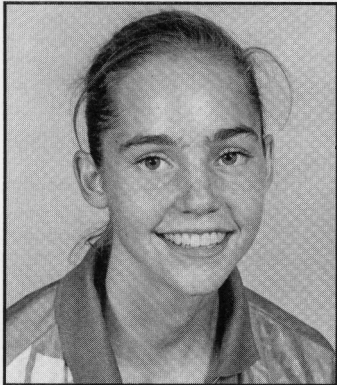

Tiffany Keyes

Fr. Defense
Harrisburg, Pa.
High School: Central Dauphin East

On Keyes: A *Parade Magazine* All-American following her senior season...All-American by the National Soccer Coaches Association/Umbro...Named as one of the Super 11 recruits in 1995 by *Soccer America Magazine*...A Top-25 college recruit by *USA Today* Newspaper in 1995...A regional finalist for the Wendy's High School Heisman Trophy...First team All-State as a junior, 1993...A current member of the U.S. U-19 National Team and the U.S. Youth Regional Team...A member of the U-16 team for two years, 1992 and 1993 and the U-17 team in 1992 and 1994...Participated in the U-16 U.S. Olympic Training Camp in 1994...Played with the U.S. U-17 team in national events in 1993...U-17 All-American team in 1994...Also a candidate for the U-20 National Team at the National Camp Tryouts in 1994...Has been a member of the Pennsylvania ODP since 1990...A three-time member of the Eastern Pennsylvania Youth Soccer Associations State team...Named the Mid-Penn Conference Player of the Year and was a first team All-Conference selection in 1994...The leading scorer on the basketball team in 1993 and the team's defensive MVP in 1994...Earned an incredible 10 varsity letters in high school - three in soccer, three in basketball, three in track and one in volleyball...Captained the soccer, basketball and track teams...A member of the National Honor Society who earned honors each of her semesters in high school...**Personal:** Born September 2, 1977...Tiffany is the daughter of Phyllis and C. Howard Keyes.

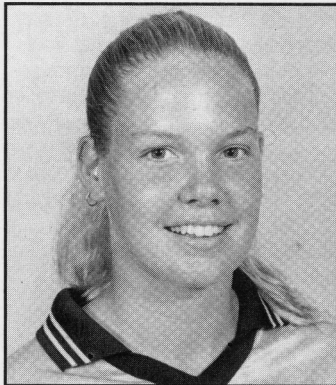

Kassie Knecht

Fr. Goalkeeper
Boca Raton, Fla.
High School: Boca Raton

On Knecht: Considered to be the nation's top recruit entering the college ranks in 1995...The first team All-American selection at goalkeeper by the National Soccer Coaches Association of America as a senior...The most prolific high school goalkeeper in terms of number of shutouts with 72 during

Career Shutouts - National High School Leaders

| Shutouts | Name | School/City | Years |
|----------|----------------|----------------------------------|---------|
| 72 | Kassie Knecht | Boca Raton/Boca Raton, Fla. | 1992-95 |
| 70 | Gretchen Young | Newton North/Newton, Mass | 1986-89 |
| 59 | Amy Goodwin | Bonita Vista/Chula Vista, Calif. | 1987-90 |
| 49 | Karin Loscocco | Derryfield/Manchester, N.H. | 1987-90 |
| 49 | Tracy Gibbs | Bonita Vista/Chula Vista, Calif | 1986-88 |

her four-year varsity career...As a senior, she recorded 20 shutouts and an incredible 0.22 goals against average...Also recorded 20 shutouts her junior season and 18 as a sophomore...The High School Player of the Year in the State of Florida her senior season...A three-time first team All-State selection, sophomore, junior and senior seasons...Selected first team All-Conference and All-County each of her four years as the starting goalkeeper on the varsity...Led Boca Raton to the state championship her junior season...Team won four consecutive district championships, 1992, 93, 94, 95, and two region championships, 93 and 94...Was awarded the Key to the City of Boca Raton following her record breaking senior season...Team captain her junior and senior seasons...**Personal:** Born May 19, 1976...Kassie is the daughter of Judith and Ed Knecht.

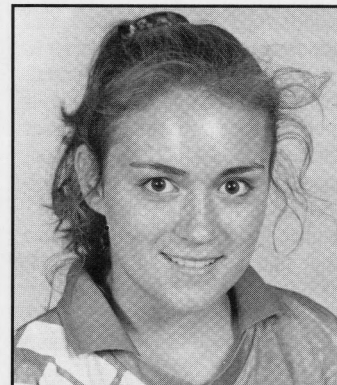

Laura Varela

Fr. Defense
Aurora, Col.
High School: Overland

On Varela: Regional All-American and first team All-State as a sophomore...First team All-State and first team All-City selection her freshman season...A four-year starter...Member of the Colorado ODP...Starter on the regional ODP team in 1993 and trained with the regional team in 1992 and 1993...Traveled with the state ODP team in 1992 and 1993...Starter and captain of the nationally known Lakewood Fury.



Sara Warlick

Fr. Defense/Midfield
Chevy Chase, Md.
High School: Bethesda-Chevy Chase

On Warlick: A transfer from Beloit College in Wisconsin where she was co-captain and the team's only freshman starter in 1994...Earned second team All-State, first-team All-Conference and chosen as Beloit's most valuable defensive player during her first collegiate season...Was a prep standout at Bethesda-Chevy

Chase from 1989-93...Second team All-State and first team All-Metropolitan by the *Washington Post* as a senior...Tabbed as the top defender in Montgomery County...A first team All-County selection three times during her career, 1991, 92, 93...Honorable mention All-Metropolitan as a junior...Two-time most valuable player, 1992 and 1993 and team co-captain in 1993...Led B-CC to three Montgomery County Championships and the state tournament semifinals in 1994...Active in advanced club soccer as a member of the Montgomery United, Bethesda Blizzard and Potomac Cougars...Also an outstanding field hockey player, she was named the metropolitan area Player of the Year in 1993...Scored 15 goals as the field hockey team won the Class 3A championship.

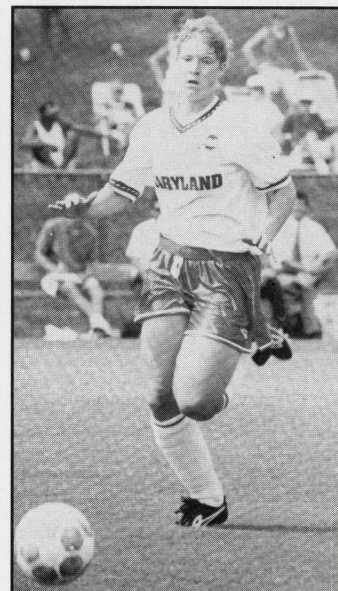

TERP WOMEN'S SOCCER RECORDS

Year by Year Results

| Year | Final Record | ACC Record | Head Coach |
|------|--------------|------------|------------------|
| 1987 | 8-12-0 | 0-3-0 | Hans Orthner |
| 1988 | 10-9-2 | 0-2-1 | Marcia McDermott |
| 1989 | 3-12-1 | 0-4-0 | Marcia McDermott |
| 1990 | 6-10-2 | 0-4-0 | Alden Shattuck |
| 1991 | 7-12-0 | 0-4-0 | April Heinrichs |
| 1992 | 11-7-2 | 0-4-0 | April Heinrichs |
| 1993 | 13-5-2 | 0-3-1 | April Heinrichs |
| 1994 | 7-10-3 | 1-5-1 | April Heinrichs |

Single Season Records

| | |
|-----------------------------|------------------------------|
| Goals: | 12 by Kelly Amonte (1992) |
| Assists: | 10 by Tania Sheremeta (1992) |
| Points: | 28 by Kelly Amonte (1992) |
| Goalkeeper Saves: | 134 by Heather Rowe (1989) |
| Goalkeeper Shutouts: | 9 by Heather Rowe (1988) |

Career Records

| | |
|-----------------------------|---------------------------------|
| Goals: | 28 by Randi Goldblatt (1991-94) |
| Assists: | 15 by Leslie Kerhin (1992-94) |
| Points: | 63 by Randi Goldblatt (1991-94) |
| Goalkeeper Saves: | 354 by Cailin Mullins (1990-93) |
| Goalkeeper Shutouts: | 12 by Heather Rowe (1988-91) |

Top 10 Single Season Performances

| Goals | | Total Points | |
|---------|----------------------------------|---------------------|--------------------------------|
| 1. | 12 by Kelly Amonte (1992) | 1. | 28 by Kelly Amonte (1992) |
| 2. | 10 by Audra Weber (1992) | 2. | 21 by Randi Goldblatt (1992) |
| | 10 by Dianne Taylor (1988) | | 21 by Audra Weber (1992) |
| 4. | 9 by Randi Goldblatt (1992) | 4. | 16 by Randi Goldblatt (1994) |
| 5. | 8 by Randi Goldblatt (1994) | | 16 by Randi Goldblatt (1991) |
| 6. | 7 by Carol Finch (1994) | 6. | 15 by Dawn Davidson (1990) |
| 7. | 6 by Audra Weber (1991) | 7. | 14 by Tricia Taliaferro (1993) |
| | 6 by Dawn Davidson (1990) | | 14 by Stefanie Magro (1991) |
| 9. | 5 by Miriam Fagan (1990) | 9. | 13 by Erin Taylor (1993) |
| | 5 by Stefanie Magro (1991) | | 13 by Audra Weber (1991) |
| | 5 by Leslie Kerhin (1993) | | 13 by Miriam Fagan (1990) |
| | 5 by Tricia Taliaferro (1993) | | |
| | 5 by Erin Taylor (1993) | | |
| | 5 by Stefanie Magro (1994) | | |
| Assists | | Goalkeeper Saves | |
| 1. | 10 by Tania Sheremeta (1992) | 1. | 134 by Heather Rowe (1989) |
| 2. | 7 by Terri Rich (1994) | 2. | 106 by Missy Price (1994) |
| 3. | 6 by Leslie Kerhin (1992) | 3. | 102 by Cailin Mullins (1993) |
| | 6 by Kelly Amonte (1993) | 4. | 97 by Heather Rowe (1988) |
| 5. | 5 by Leslie Kerhin (1994) | 5. | 96 by Cailin Mullins (1992) |
| 6. | 4 by Leslie Kerhin (1993) | 6. | 80 by Cailin Mullins (1990) |
| | 4 by Tricia Taliaferro (1993) | 7. | 76 by Cailin Mullins (1991) |
| | 4 by Kelly Amonte (1992) | 8. | 18 by Heather Rowe (1991) |
| | 4 by Randall Goldsborough (1992) | | 18 by Missy Price (1993) |
| | 4 by Wendy Lubell (1991) | 10. | 11 by Emily Blagg (1992) |
| Assists | | Goalkeeper Shutouts | |
| 1. | 10 by Tania Sheremeta (1992) | 1. | 9 by Heather Rowe (1988) |
| 2. | 7 by Terri Rich (1994) | 2. | 4 by Cailin Mullins (1993) |
| 3. | 6 by Leslie Kerhin (1992) | 3. | 3 by Cailin Mullins (1990) |
| | 6 by Kelly Amonte (1993) | | 3 by Missy Price (1993) |
| 5. | 5 by Leslie Kerhin (1994) | 5. | 2 by Heather Rowe (1989) |
| 6. | 4 by Leslie Kerhin (1993) | | 2 by Cailin Mullins (1992) |

Top 10 Career Performances

| Goals | | Total Points | |
|---------|----------------------------------|----------------------------------|-------------------------------------|
| 1. | Randi Goldblatt (1991-94) | 1. | Randi Goldblatt (1991-94) |
| 2. | Audra Weber (1991-94) | 2. | Audra Weber (1991-1994) |
| 3. | Kelly Amonte (1992-Present) | 3. | Kelly Amonte (1992-Present) |
| | Stefanie Magro (1991-94) | 4. | Stefanie Magro (1991-1994) |
| 5. | Terri Rich (1992-Present) | 5. | Terri Rich (1992-Present) |
| | Tricia Taliaferro (1992-Present) | 6. | Leslie Kerhin (1992-94) |
| | Erin Taylor (1993-Present) | 7. | Tricia Taliaferro (1992-Present) |
| 8. | Betsy Elder (1990-93) | 8. | Betsy Elder (1990-93) |
| | Tania Sheremeta (1990-93) | 9. | Miriam Fagan (1990-93) |
| | Carol Finch (1994) | 10. | Erin Taylor (1993-Present) |
| | | | Carol Finch (1994) |
| Assists | | Shots | |
| 1. | Leslie Kerhin (1992-94) | 1. | Randi Goldblatt (1991-94) |
| 2. | Tania Sheremeta (1990-93) | 2. | Kelly Amonte (1992-Present) |
| 3. | Kelly Amonte (1992-Present) | 3. | Stefanie Magro (1991-94) |
| 4. | Terri Rich (1992-Present) | 4. | Audra Weber (1991-94) |
| 5. | Randi Goldblatt (1991-94) | 5. | Betsy Elder (1990-93) |
| | Stefanie Magro (1991-94) | 6. | Leslie Kerhin (1992-94) |
| | Betsy Elder (1990-93) | 7. | Terri Rich (1992-Present) |
| 8. | Miriam Fagan (1990-93) | 8. | Stephani Papageorge (1992-94) |
| 9. | Louise Boden (1988-91) | 9. | Tricia Taliaferro (1992-Present) |
| | Wendy Lubell (1990-91) | 10. | Erin Taylor (1993-Present) |
| | Tricia Taliaferro (1992-Present) | | |
| Assists | | Goalkeeper Saves | |
| 1. | Leslie Kerhin (1992-94) | 1. | Cailin Mullins (1990-93) |
| 2. | Tania Sheremeta (1990-93) | 2. | Heather Rowe (1987-90) |
| 3. | Kelly Amonte (1992-Present) | 3. | Missy Price (1993-Present) |
| 4. | Terri Rich (1992-Present) | 4. | Emily Blagg (1993) |
| 5. | Randi Goldblatt (1991-94) | 5. | Tami Riley (1993) |
| | Stefanie Magro (1991-94) | | |
| | Betsy Elder (1990-93) | | |
| 8. | Miriam Fagan (1990-93) | | |
| 9. | Louise Boden (1988-91) | | |
| | Wendy Lubell (1990-91) | | |
| | Tricia Taliaferro (1992-Present) | | |
| Assists | | Goalkeeper Goals Against Average | |
| 1. | Leslie Kerhin (1992-94) | 1. | Missy Price (1993-Present) |
| 2. | Tania Sheremeta (1990-93) | 2. | Heather Rowe (1988-91) |
| 3. | Kelly Amonte (1992-Present) | 3. | Cailin Mullins (1990-93) |
| 4. | Terri Rich (1992-Present) | | |
| 5. | Randi Goldblatt (1991-94) | | |
| | Stefanie Magro (1991-94) | | |
| | Betsy Elder (1990-93) | | |
| 8. | Miriam Fagan (1990-93) | | |
| 9. | Louise Boden (1988-91) | | |
| | Wendy Lubell (1990-91) | | |
| | Tricia Taliaferro (1992-Present) | | |
| Assists | | Goalkeeper Shutouts | |
| 1. | Leslie Kerhin (1992-94) | 1. | Heather Rowe (1988-91) |
| 2. | Tania Sheremeta (1990-93) | 2. | Cailin Mullins (1990-93) |
| 3. | Kelly Amonte (1992-Present) | 3. | Missy Price (1993-Present) |
| 4. | Terri Rich (1992-Present) | | |
| 5. | Randi Goldblatt (1991-94) | | |
| | Stefanie Magro (1991-94) | | |
| | Betsy Elder (1990-93) | | |
| 8. | Miriam Fagan (1990-93) | | |
| 9. | Louise Boden (1988-91) | | |
| | Wendy Lubell (1990-91) | | |
| | Tricia Taliaferro (1992-Present) | | |
| Assists | | Matches Played | |
| 1. | Leslie Kerhin (1992-94) | 1. | Randi Goldblatt (1991-94) |
| 2. | Tania Sheremeta (1990-93) | 2. | Stefanie Magro (1991-94) |
| 3. | Kelly Amonte (1992-Present) | 3. | Miriam Fagan (1990-93) |
| 4. | Terri Rich (1992-Present) | 4. | Audra Weber (1991-94) |
| 5. | Randi Goldblatt (1991-94) | 5. | Cailin Mullins (1990-93) |
| | Stefanie Magro (1991-94) | 6. | Betsy Elder (1990-1993) |
| | Betsy Elder (1990-93) | | Louise Boden (1988-91) |
| 8. | Miriam Fagan (1990-93) | | Louise Boden (1988-91) |
| 9. | Louise Boden (1988-91) | | Michelle Urban (1989-1992) |
| | Wendy Lubell (1990-91) | | Michelle Urban (1989-1992) |
| | Tricia Taliaferro (1992-Present) | | Michelle Ogdan-LaFollette (1988-91) |
| | | | Michelle Ogdan-LaFollette (1988-91) |
| | | | Cami Cook (1989-91) |
| | | | Cami Cook (1989-91) |



James H. Kehoe Track and Field Facility/Ludwig Soccer Complex

Because of the expanding horizon of Terrapin soccer and the growing interest in its achievements on the field, the most extensive facility enhancement in Maryland soccer history was undertaken. The result: The state of the art Ludwig Soccer Field.

The James H. Kehoe Track and Field Facility/Ludwig Soccer Field is the new permanent home of the Terps. Built at a cost of \$2.5 million, the facility's quality matches the Maryland student-athletes who will compete there. The soccer facility, which will be officially dedicated on September 16, 1995, will surely be a cornerstone of college soccer throughout the nation.

The 1,500 seat facility is an integral part of the more than \$40 million of new construction for Maryland athletics. The rejuvenation of the athletic facilities is an important goal of the University President, Board of Regents, Athletic Council and Department of Intercollegiate Athletics.

The complex is fully lighted with an all-weather track and a newly sodded Bermuda grass playing field.

The permanent lights will allow for commonly scheduled night games, something new to the Terrapins. The women will play six night games this season, with many more planned for the future. The lights also will allow Maryland the ability to host NCAA and Atlantic Coast Conference tournaments, high caliber in-season tournaments and nationally televised games.

The primary seating section is on the west side of the complex, directly behind the team benches. The project was

developed with the overall aesthetics of the west fields in mind. In the near future, a \$100 million Theater Arts Center will be built to the immediate north of the complex. Construction on the center will conclude by the end of the century.

The flawless Bermuda grass playing field gives Maryland one of the top playing surfaces, not only in the Atlantic Coast Conference but in the nation. The playing surface will be completely operational to begin the 1995 season.

The complex was also constructed with the visiting fan very much in mind. The field is located directly adjacent to Parking Lot 1 (the largest on the College Park Campus) and close to the University Boulevard entrance. Student and visitor traffic will flow easily towards the facility. Construction of rest rooms at the south end of the stadium complete the stadium amenities.

The facility is named for James H. Kehoe, former University Athletic Director and highly successful track and field coach, and lifetime Terrapin friends Bob and Louise Ludwig.

The soccer hotbeds that surround the University of Maryland provide an educated fan base which will no doubt enjoy the competition at the newly constructed facility. The best players, the best teams and the best rivalries deserve the best facility - Terrapin soccer can now boast all of these ingredients.

The University of Maryland at College Park

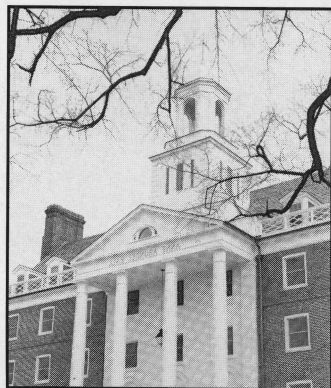

Picture a university so comprehensive that it offers degrees in 98 disciplines, so technologically advanced that it manages specially designed research facilities not found on any other campus in the country, and boasts a telecommunications system which serves as a model for universities worldwide. And, at the same time, it is a university concerned enough to include special housing matched to

student interests, and to ensure that half of all undergraduate classes have fewer than 30 students.

That's a snapshot of the University of Maryland at College Park, the flagship institution of Maryland's system of higher education.

Academic Stature

One of only 30 public research universities in the prestigious 58-member Association of American Universities; among fewer than 10 percent of universities invited to join Phi Beta Kappa.

Baccalaureate Choices: Degrees offered in 98 disciplines; pre-professional programs in dental hygiene, dentistry, law, medical technology, medicine, nursing, optometry, osteopathic medicine, pharmacy, physical therapy and pediatric medicine.

Dramatic Moments: Find them in the 1,350 seat Tawes Theater, the stage for major theatrical productions and special events.

Faculty Facts: Full-time, 1,998; part-time 544; student/faculty ratio, 14/1.

Getting There: The MARC train offers public transportation from College Park to Baltimore's Camden Station, next to Orioles Park at Camden Yards and near the Inner Harbor. The highly efficient Metro system puts the Suburban Maryland, District of Columbia and Northern Virginia areas a rapid transit system ride away from College Park.

Ideas: More than 100 active patent disclosures by university inventors are managed by the Office of Technology Liaison.

Journalist's Pick: The College of Journalism was selected as one of two sites in the U.S. for the Hubert H. Humphrey Fellowship Program, and named one of the nation's top communications programs by the Gannett Center for Media Studies.

Library Holdings: Largest academic research library system in Washington metropolitan area. There are 2.8 million volumes in libraries and 4.6 million items on microfilm.

Nationally Noted: A dozen academic departments and programs at College Park are placed in the top 10 among U.S. public universities by the National Academy of Sciences.

Neighbors: Campus neighbors include the Library of Congress, the Smithsonian Institutions, the National Institutes of Health, the National Aeronautics and Space Administration (NASA), the National Science Foundation and the U.S. Department of Agriculture's Agricultural Research Center. On campus is National Archives II.

On the Drawing Board: \$36 million campus recreation center and \$100 million Center for Performing Arts will soon enhance the campus.

U.S. News and World Report Finds: The Department of Computer Science ranks 12th in the nation, beating three Ivy League schools, and the Department of Physics is 13th best, ahead of UCLA and Pennsylvania among others. The College of Business and Management is considered 14th in student selectivity.

Value Added: College Park is included in the *Guide to 101 of the Best Values in Colleges and Universities*, published annually by the Center for College Enrollment Studies.

Just after the American Revolution, the state of Maryland established its first two colleges at Chestertown and Annapolis. By the 1850s, at least 30 little colleges had sprung-up over the state, many with state support, but many of them disappearing within a few years. Then, in 1859, a different kind of institution appeared at College Park—the Maryland Agricultural College—the third such college in the world, created mainly for farmers' sons. The college was established by Charles Benedict Calvert, a wealthy planter from nearby Riversdale—now Riverdale—and later a congressman. Calvert built a handsome Gothic dormitory-classroom structure located in a grove of trees near the present Morrill Hall and he divided the land down the Baltimore-Washington Turnpike into small plots where each of the 50-or-so students experimented with a different crop. After the Civil War, the institution became a land-grant college with small appropriations from Washington. The little college began to grow about 1900 when agricultural experiments began to bring prosperity to Maryland and when the college expanded its offerings into engineering, business and the liberal arts. In 1912, the old Gothic building burned and the state provided modern structures. Women were admitted to the campus, and graduate work began. In 1920, the college combined with the long established professional schools of Baltimore and changed its name to the University of Maryland. Growth accelerated after 1935, when the politically astute football coach, H.C. "Curley" Byrd, became president, added scores of new programs and won national football championships. In the 1950s and 1960s, President Wilson H. Elkins maintained the rapid growth and College Park became one of the largest campuses in the nation. President Elkins, a Rhodes Scholar, transformed the institution's public image to one of high academic integrity. In the 1970s and 1980s, the University's graduate and research programs flourished. In 1988, the General Assembly of Maryland combined six state colleges with the five campuses of the University of Maryland and specifically charged College Park with the role of leadership in the revamped system.



LANZERA.

**SOCCER SHOES FOR
CHAMPIONSHIP
PERFORMANCE.**

April Heinrichs, captain of the World
Champion U.S. Women's National
Team, knows which soccer
shoes keep her in
winning form. Her choice?
Lanzera.

Try on a pair today
and experience for yourself **Lanzera's**
quality construction and lightweight design.

Lanzera, for the competitive edge required to
keep you in winning form.

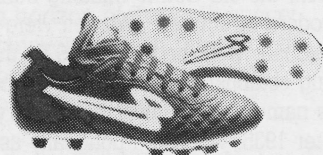

Professionale M

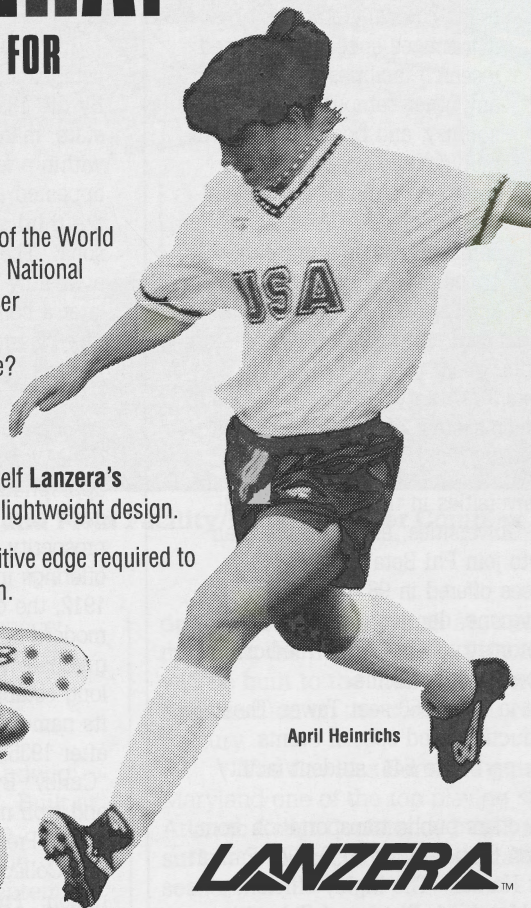

April Heinrichs

LANZERA™

A Renaissance in Athletic Footwear
BY INTERSPORT LTD.
Sterling, Virginia • Montebelluna, Italy

UNIVERSITY OF MARYLAND 1995 WOMEN'S SOCCER SCHEDULE

| | | | |
|-----------|-------------|----------------------------|-----------|
| September | | | |
| 3 | Sun. | Virginia Tech | 1:00 p.m. |
| 6 | Wed. | at George Mason | 4:00 p.m. |
| 10 | Sun. | at Florida State | 2:00 p.m. |
| 12 | Tues. | Loyola (Md.) | 7:00 p.m. |
| 15 | Fri. | Princeton | 7:00 p.m. |
| 17 | Sun. | Wake Forest | 1:00 p.m. |
| 22 | Fri. | William & Mary | 7:00 p.m. |
| 24 | Sun. | Old Dominion | 4:00 p.m. |
| 27 | Wed. | at Virginia | 7:00 p.m. |
| October | | | |
| 1 | Sun. | at Duke | 2:00 p.m. |
| 6 | Fri. | Clemson | 7:00 p.m. |
| 10 | Tues. | at UMBC | 7:00 p.m. |
| 13 | Fri. | Texas A&M | 1:00 p.m. |
| 15 | Sun. | at George Mason Tournament | Noon |
| 18 | Wed. | Cornell | |
| 21 | Sat. | at George Mason Tournament | |
| 25 | Wed. | James Madison | 5:00 p.m. |
| 27 | Fri. | at N.C. State | 1:00 p.m. |
| 29 | Sun. | at George Washington | 3:00 p.m. |
| November | | Fairfield University | 7:00 p.m. |
| 2-5 | Thurs.-Sun. | North Carolina | 1:00 p.m. |
| | | ACC Tournament | |
| | | at University of Maryland | |